

# WALWORTH COUNTY SURVEYING & MAPPING

727 HENRY STREET  
LAKE GENEVA, WISCONSIN  
414-248-0505

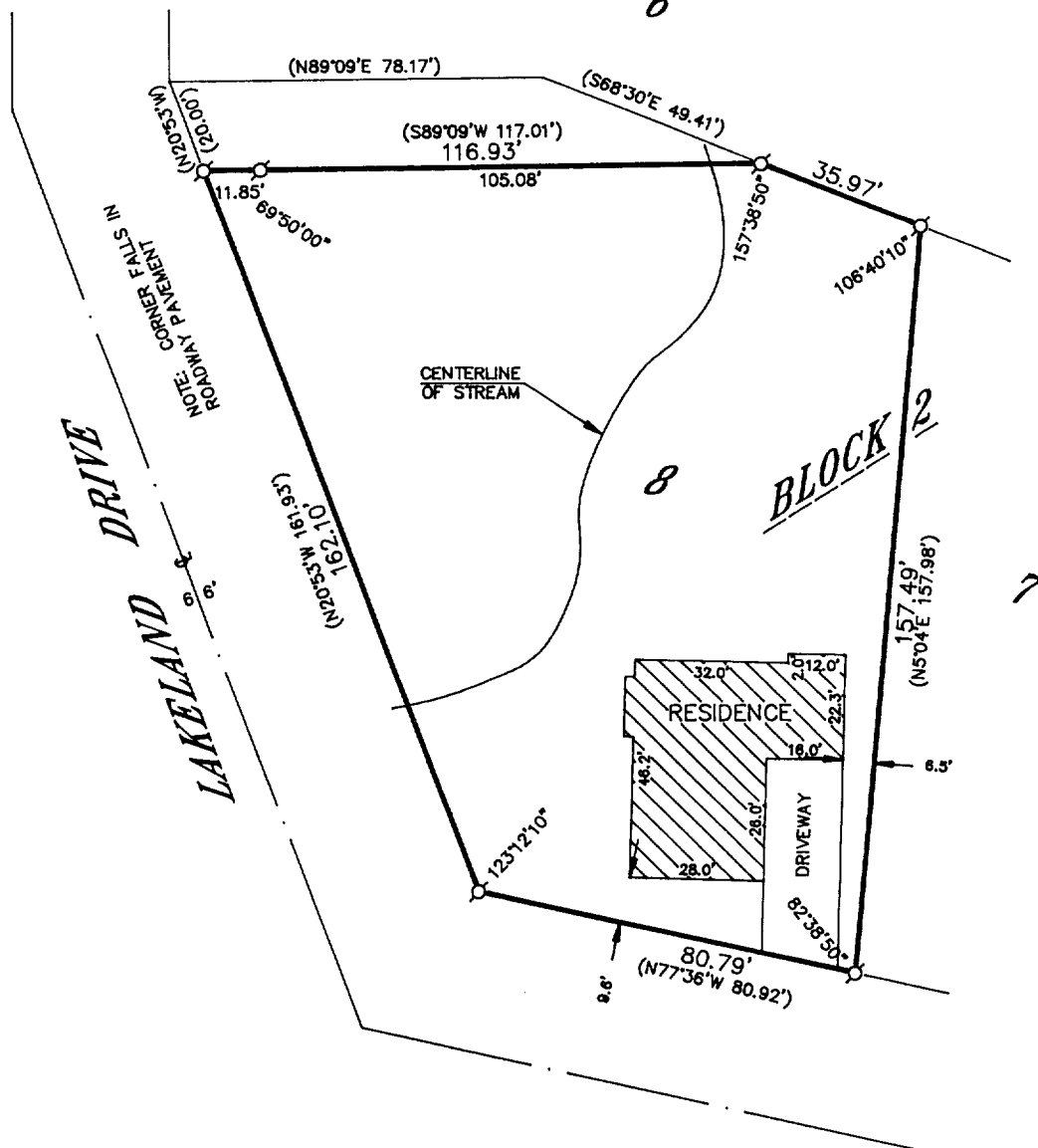

## PLAT OF SURVEY OF

LOT 8, EXCEPT THAT PART DESCRIBED AS FOLLOWS: BEGINNING AT THE NORTHWEST CORNER OF SAID LOT 8; THENCE N89°09'E ALONG THE NORTH LINE OF SAID LOT 8, 78.17 FEET (RECORDED AS 78.36 FEET); THENCE S68°30'E ALONG THE NORTHERLY LINE OF SAID LOT 8, 49.41 FEET; THENCE S89°09'W 117.01 FEET TO THE WESTERLY LINE OF SAID LOT 8; THENCE N20°53'W ALONG THE WESTERLY LINE 20.00 FEET TO THE PLACE OF BEGINNING; BLOCK 2 OF BROOKWOOD SUBDIVISION, LOCATED IN THE VILLAGE OF FONTANA-ON-GENEVA LAKE, WALWORTH COUNTY, WISCONSIN AS AMENDED BY AFFIDAVIT CORRECTING PLAT RECORDED OCTOBER 22, 1957 IN VOLUME 518 OF DEEDS ON PAGE 143 AS DOCUMENT NO. 494756.

ORDERED BY: ADVANTAGE BANK  
409 BROAD STREET  
LAKE GENEVA, WISCONSIN  
53147

I HEREBY CERTIFY THAT I HAVE SURVEYED THE ABOVE DESCRIBED PROPERTY AND THAT THE ABOVE MAP IS A TRUE REPRESENTATION THEREOF AND SHOWS THE SIZE AND LOCATION OF THE PROPERTY, ITS EXTERIOR BOUNDARIES, THE LOCATION OF ALL VISIBLE STRUCTURES AND DIMENSIONS OF ALL PRINCIPAL BUILDINGS THEREON, BOUNDARY FENCES, APPARENT EASEMENTS, ROADWAYS AND VISIBLE ENCROACHMENTS, IF ANY, TO THE BEST OF MY KNOWLEDGE AND BELIEF.

THIS SURVEY IS MADE FOR THE USE OF THE PRESENT OWNERS OF THE PROPERTY AND ALSO THOSE WHO PURCHASE, MORTGAGE OR GUARANTEE THE TITLE THERETO WITHIN ONE (1) YEAR FROM DATE HEREOF.

*Robert M. Baerenwald*  
ROBERT M. BAERENWALD  
WISCONSIN REGISTERED LAND SURVEYOR, S-1508

DATE *Sept. 24, 1991* JOB NO. 3217

NOTE: THIS IS NOT A CERTIFIED COPY UNLESS SEALED.

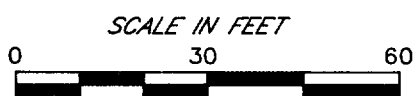
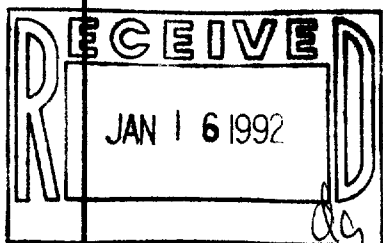

LEGEND  
○-IRON PIPE FOUND  
⊗-IRON ROD FOUND  
■-CONCRETE MONUMENT FOUND  
○-IRON PIPE PLACED  
( )-RECORDED AS

005-1212

SBS-21